

SCHEDULE OF JOINERY

No	Width	Height	Description
D1	990	2134	T.W. PANNELED DOOR
D2	914	2134	T.W. FLUSH DOOR
D3	762	2134	"
D4	524	2134	"
FD	2438	2134	T.W. FRENCH DOOR
W1	1229	1372	T.W. GLAZED WINDOW
W2	1219	1372	"
W3	914	914	"
W4	658	1372	"
V	762	762	T.W. GLAZED VENTILATOR
V1	1219	762	"
RS	3048	2438	ROLLING SHUTTER

MMDA (B)/PP NO. 1530/17
 C.No. 1530/17
 Survey No. 1530/17
 PART I
 PART II
 A.P. 76

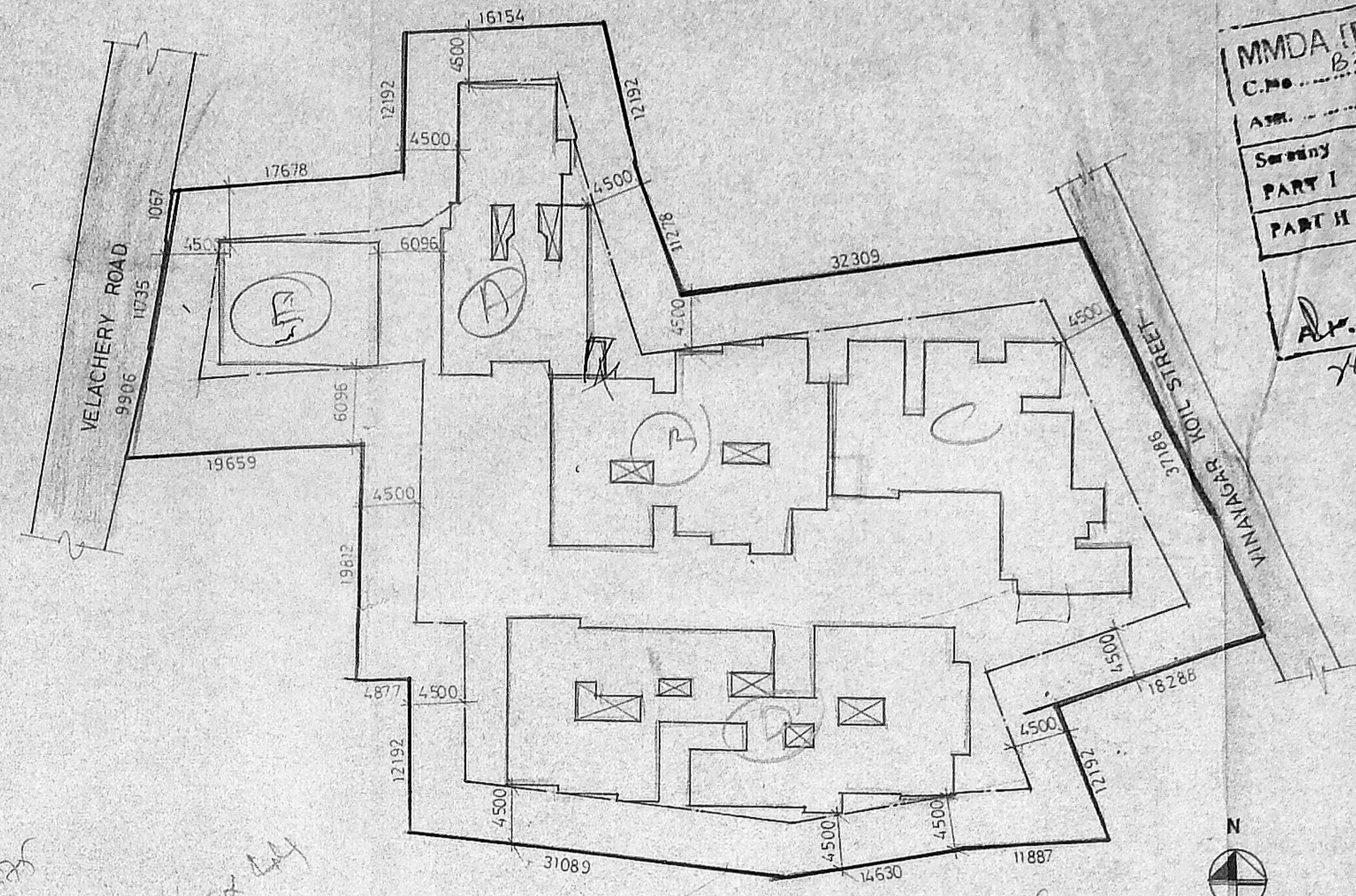

Planning Permit No. P.A. 11654/22/19/10/93
APPROVED
 SUBJECT TO THE CONDITIONS IN THE OFFICIAL LETTER No. 1530/17
 FOR MEMBERS SECRETARY MADRAS MUNICIPAL DEVELOPMENT AUTHORITY MADRAS - 600 026

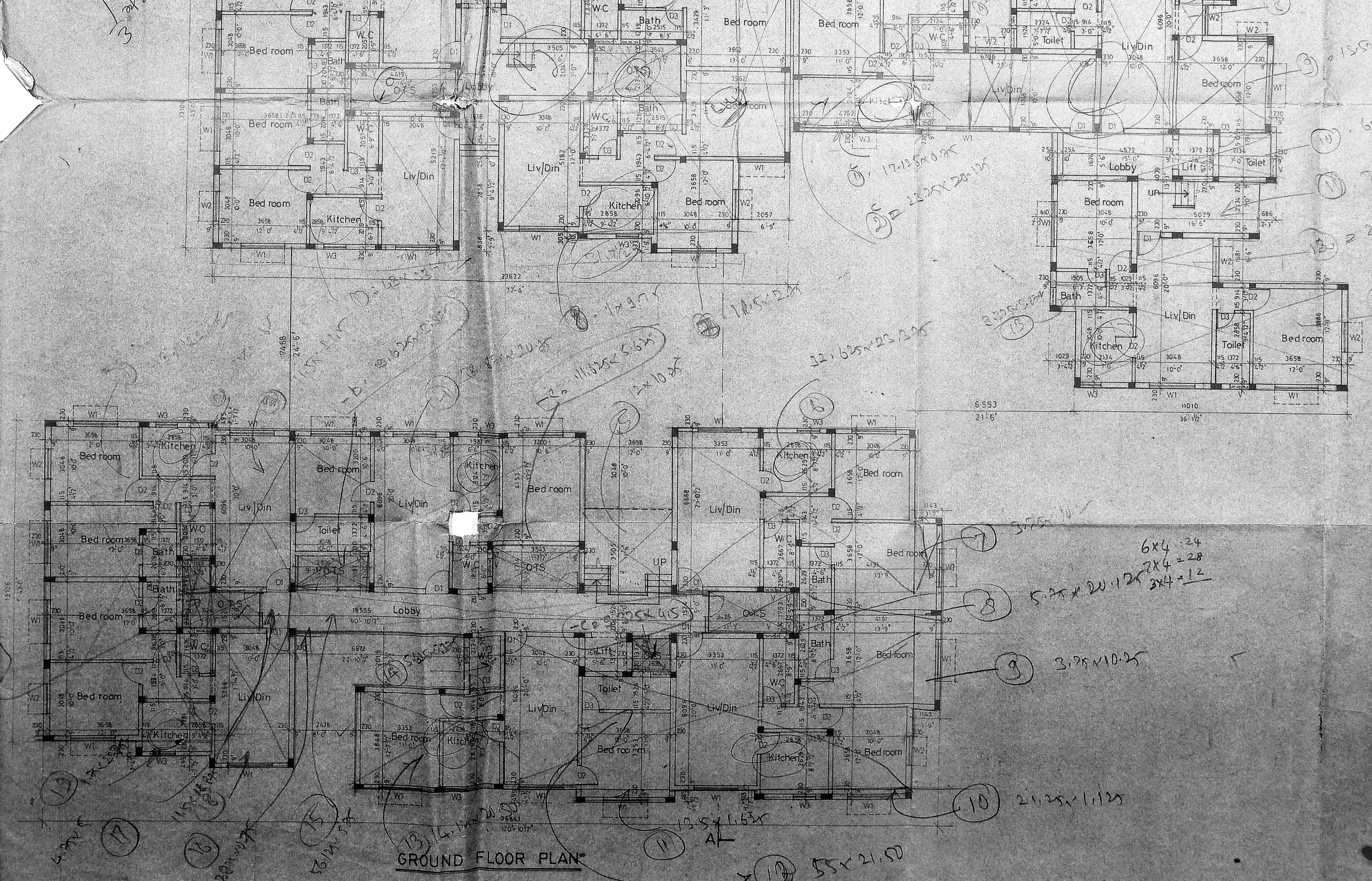
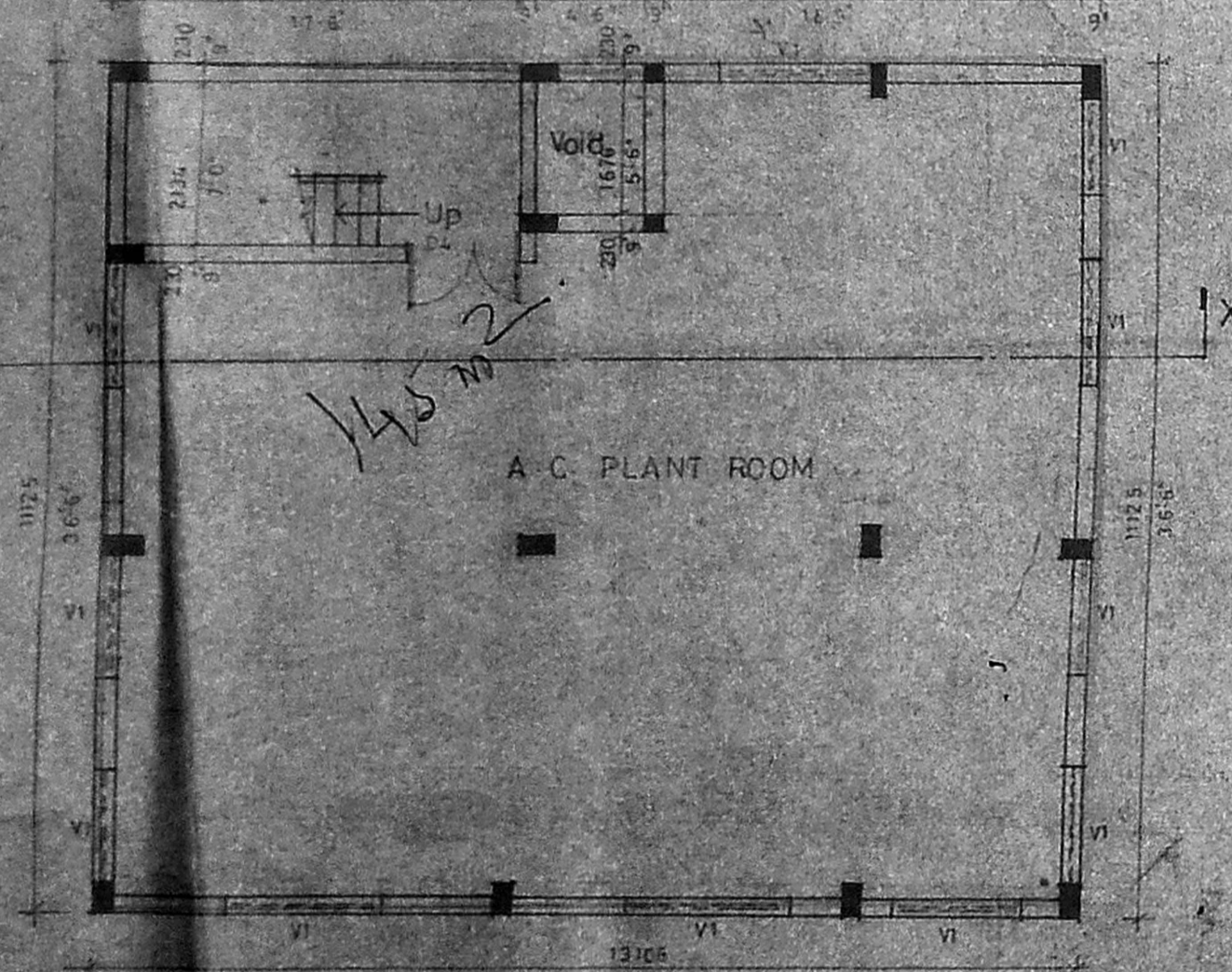
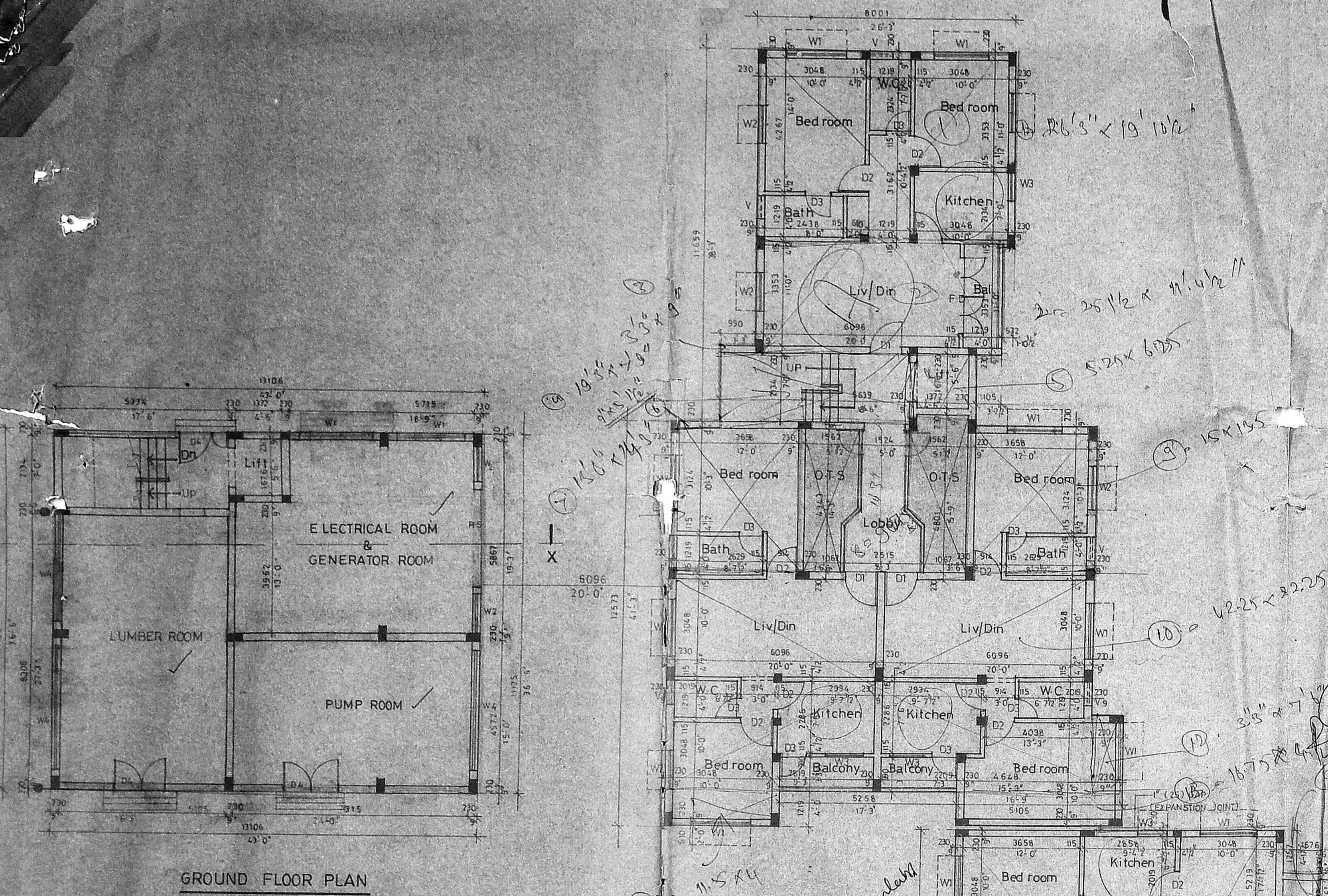

Specification:

- FOUNDATION IN P.C.C 1:4:8 WITH BROKEN GRANITE JELLY
- C.C 1:2:4 FOR ALL RCC WORKS WITH BROKEN GRANITE JELLY
- 9 TK (230mm) BRICKWORK IN C.M. 1:4
- 4.2 TK (115mm) BRICKWORK IN C.M. 1:4 WITH 5mm & M.S. RODS AT EVERY THIRD COURSE
- PLASTERING THE CEILING AND EXPOSED CONCRETE SURFACE C.M. 1:3
- PLASTERING THE WALLS IN C.M. 1:4
- FLOORING WITH HYDRAULIC PRESSED MOSAIC TILES SET IN C.M. 1:4 AND SKIRTING 5' HEIGHT
- WEATHERING COURSE IN BRICK JELLY LIME CONCRETE 3 AVERAGE TK WITH A COURSE OF FLAT MOSAIC TILES SET IN C.M. 1:3
- THE CHT IS HERMETICALLY SEALED

Legend:

- PROPOSED CONSTRUCTION SHOWN THUS
- BOUNDARY LINE
- ROAD
- SEWER LINE
- WATER LINE

Scale 1:100 Date 10-06-92

OWNER
 A. Subramanian

Job Title
 PROPOSED APARTMENTS AND COMMERCIAL COMPLEX AT VELACHERY ROAD BEARING T.S Nos: 29/4, 29/5 & 30 OF BLOCK No. 6 OF VENKATAPURAM VILLAGE GUNDI MADRAS FOR MR. R. SUBRAMANIAN.

Architect
S. SUBRAMANIAM M. Arch. A.I.A.
 Architect & Interior Designer,
 Licenced Class 1 Surveyor No. 90,
 8/ Vidyaranya II Nam Road,
 Kasturba Nagar Adyar,
 Madras - 600 020 Ph. 41305

Revised plan
Submitted 24.11.92

DIP 329

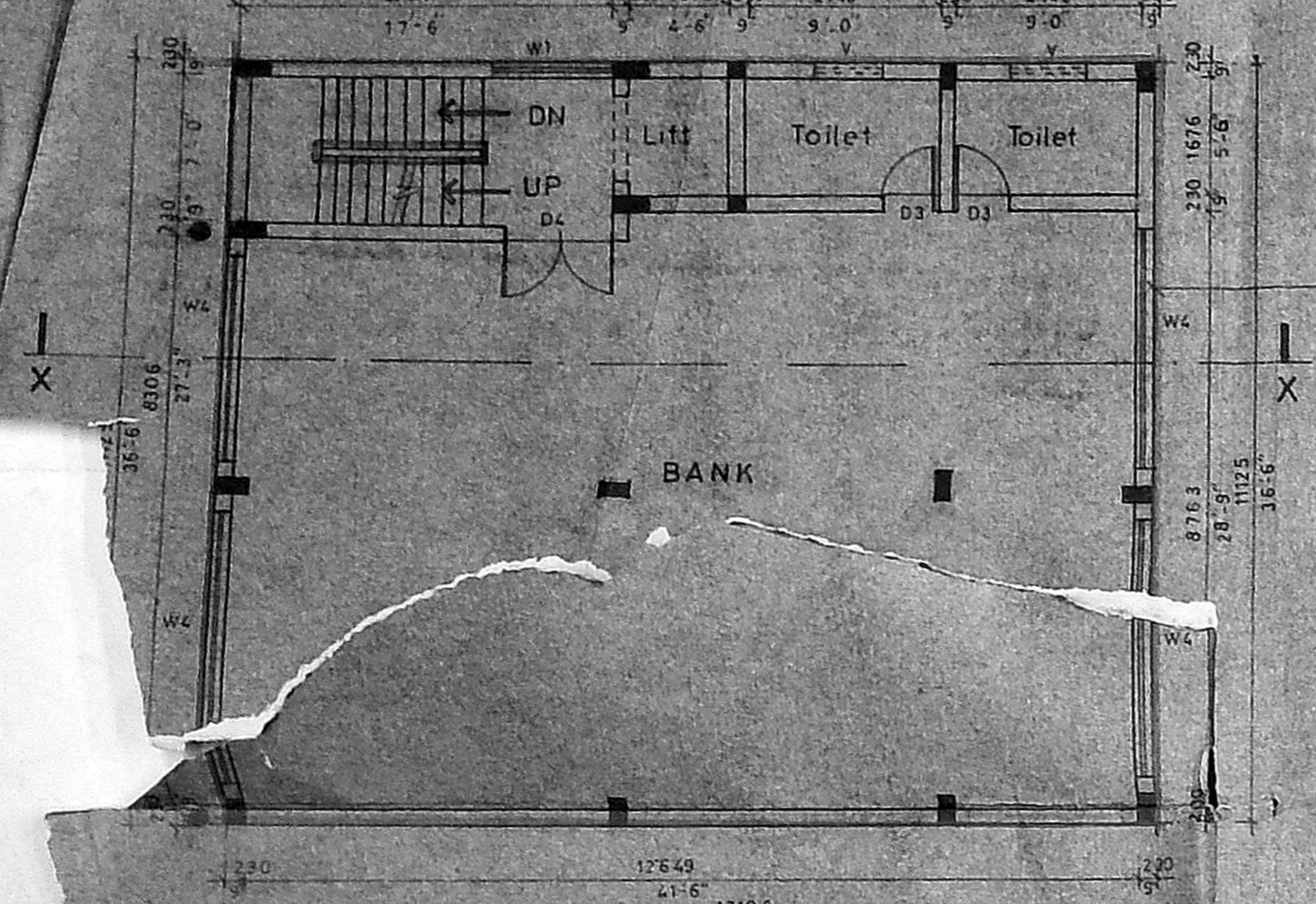
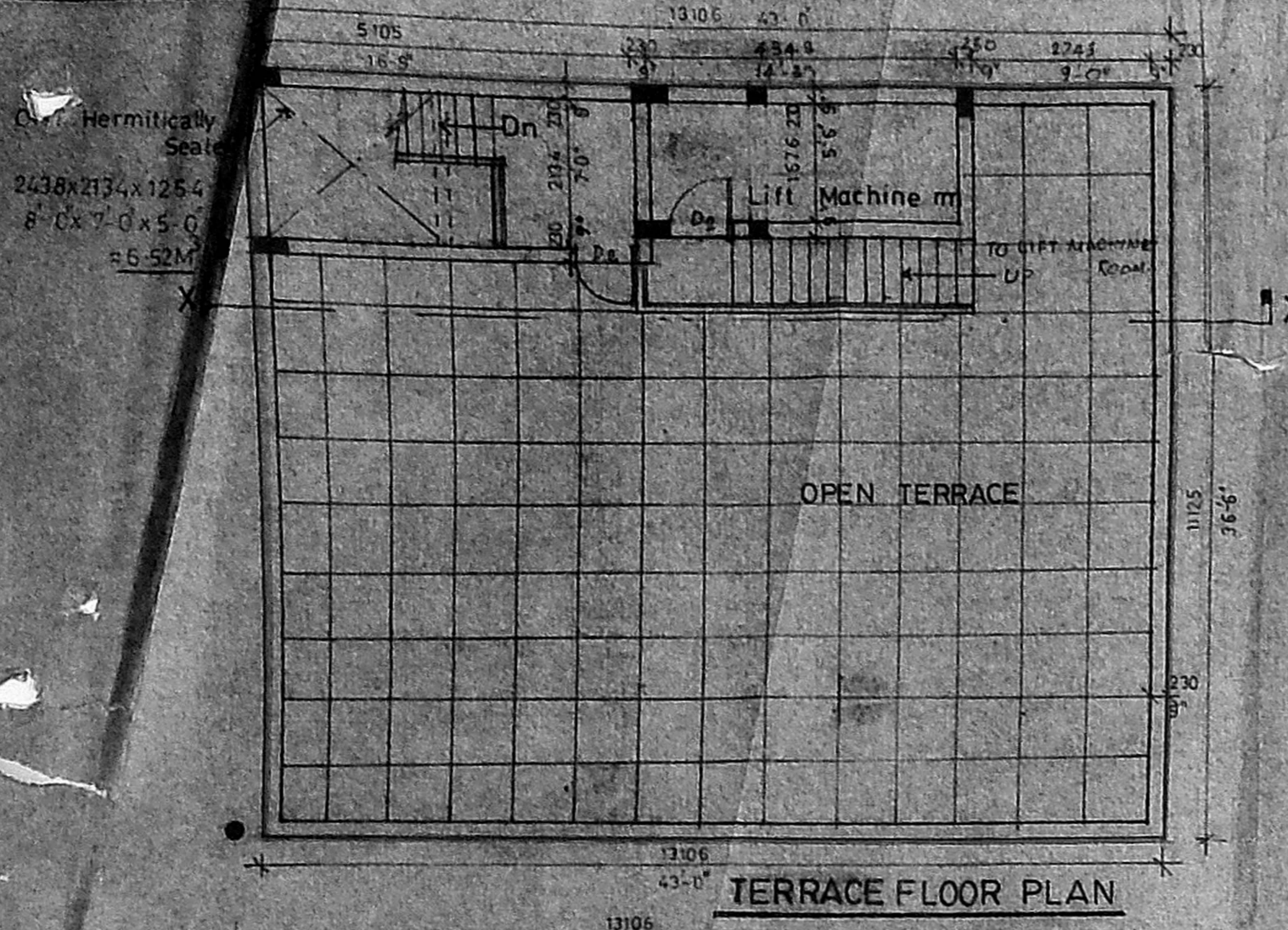

TYPICAL FLOOR PLAN (FIRST & SECOND FLOOR PLAN)

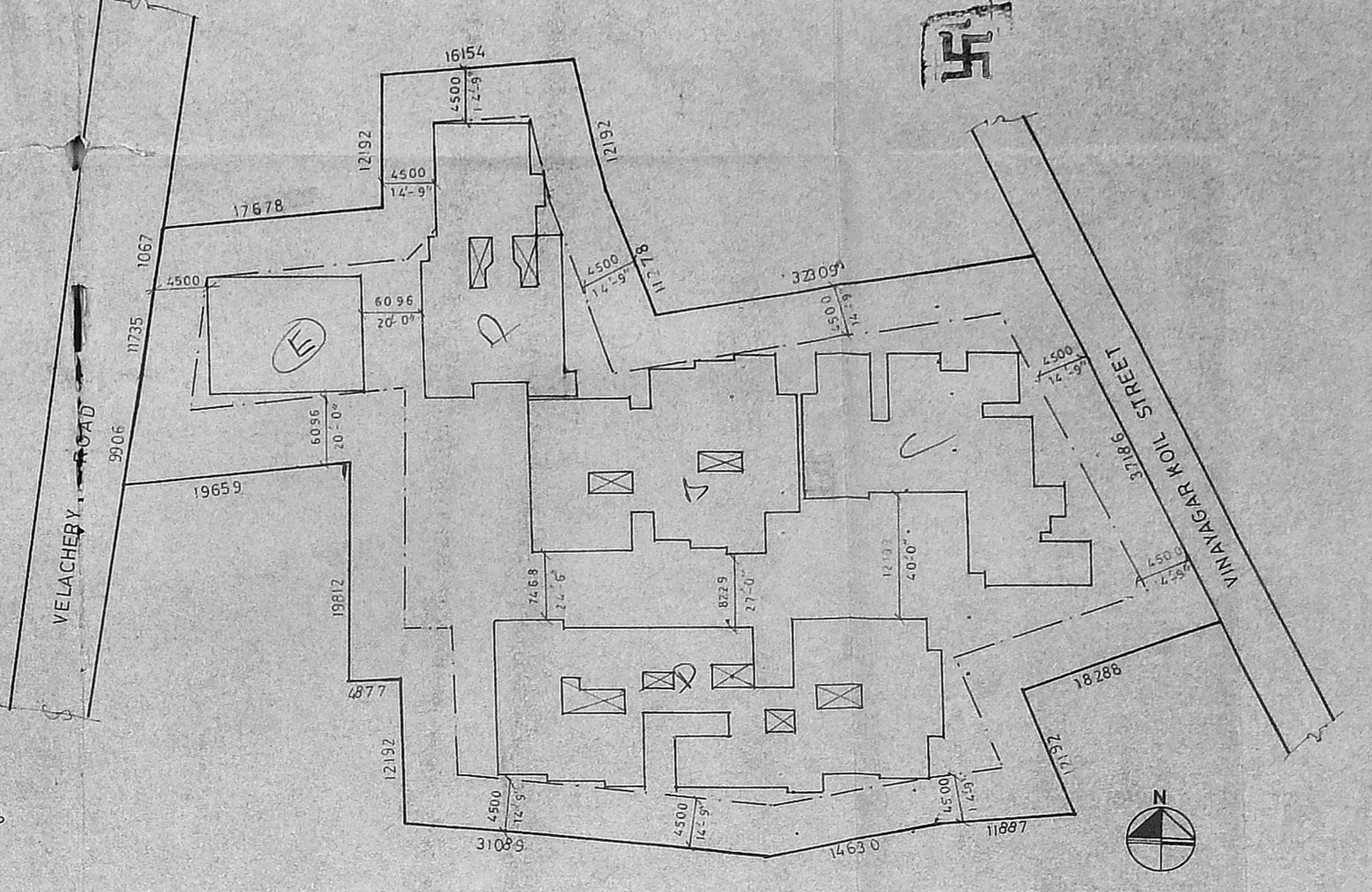
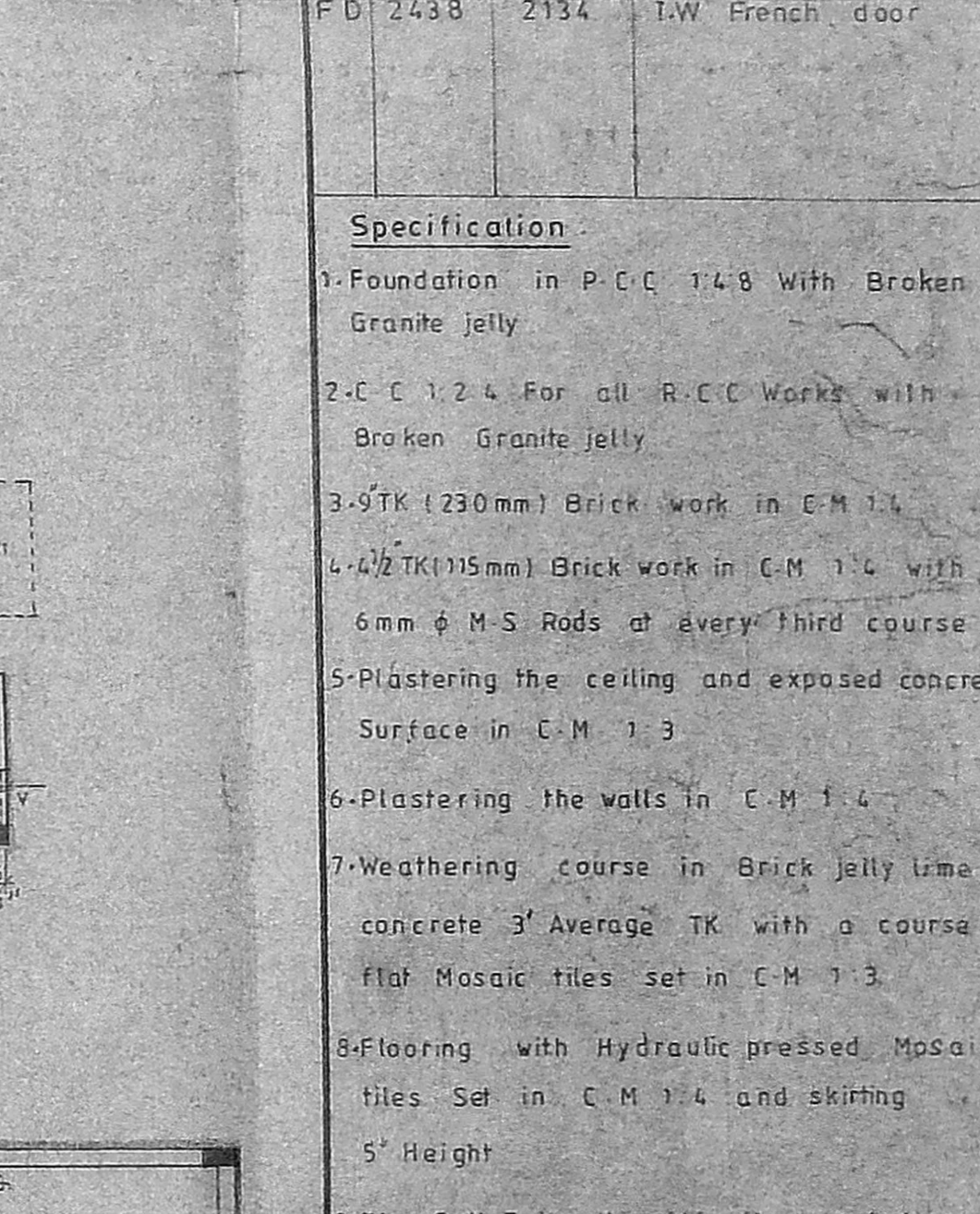
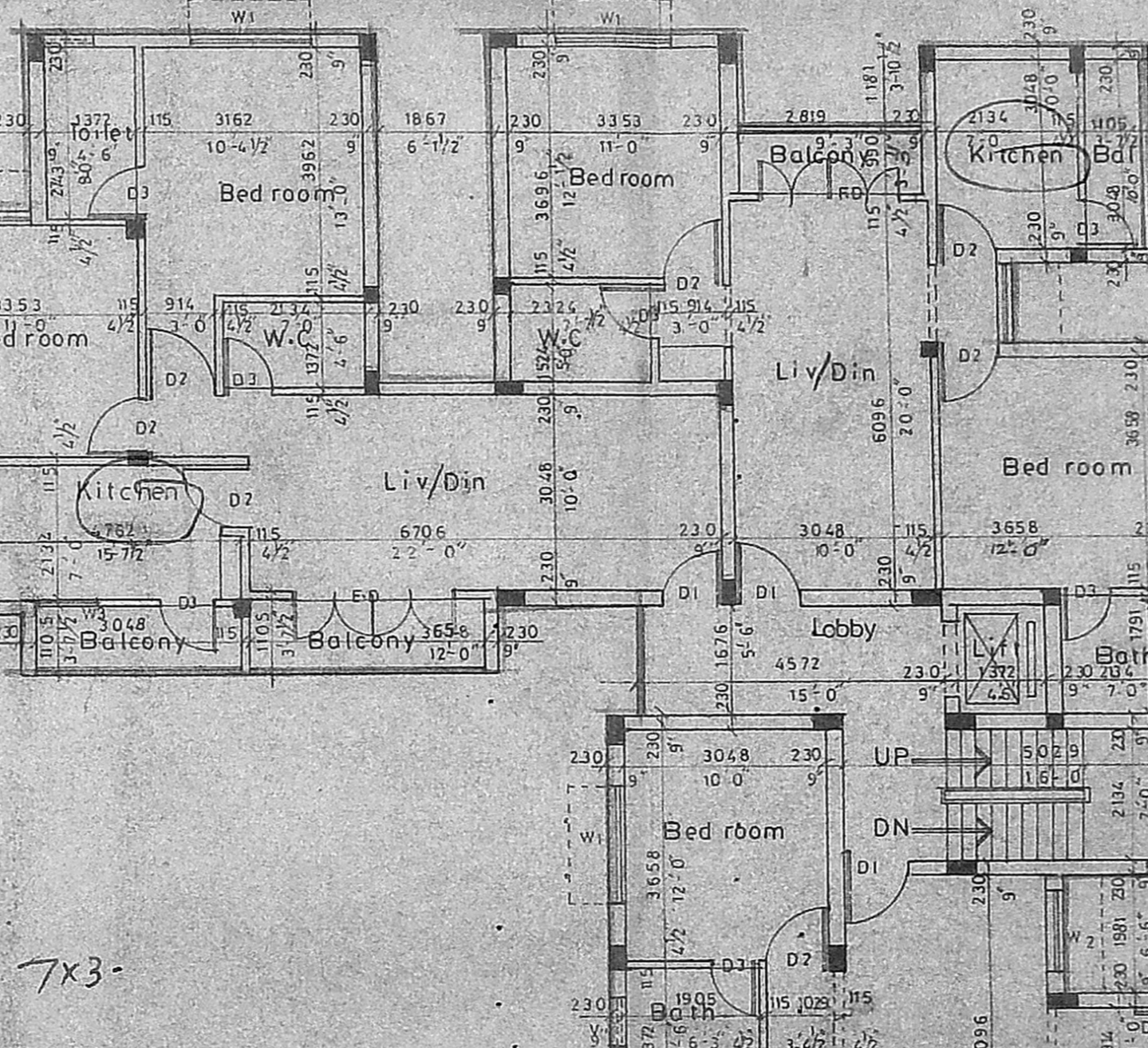
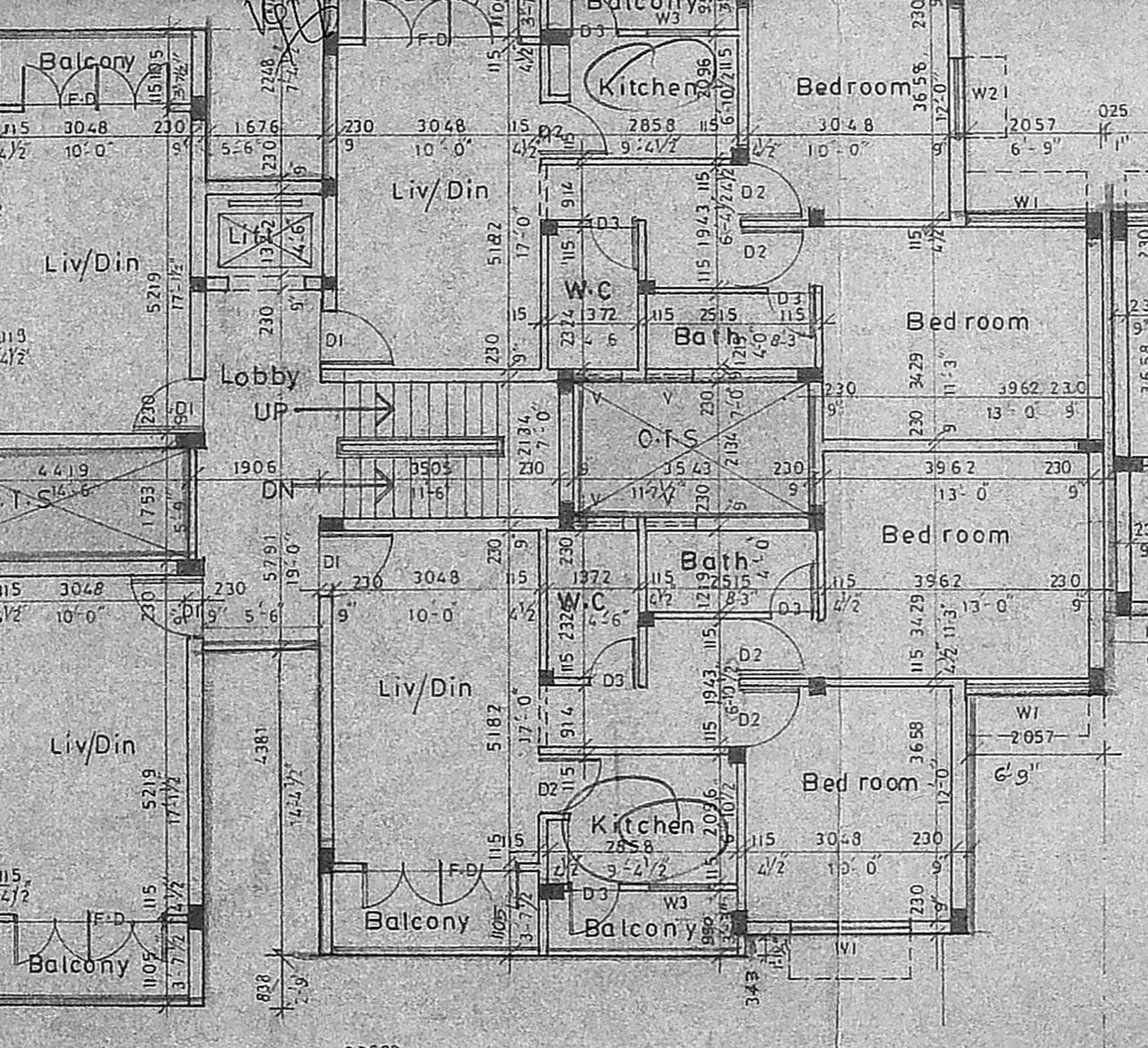
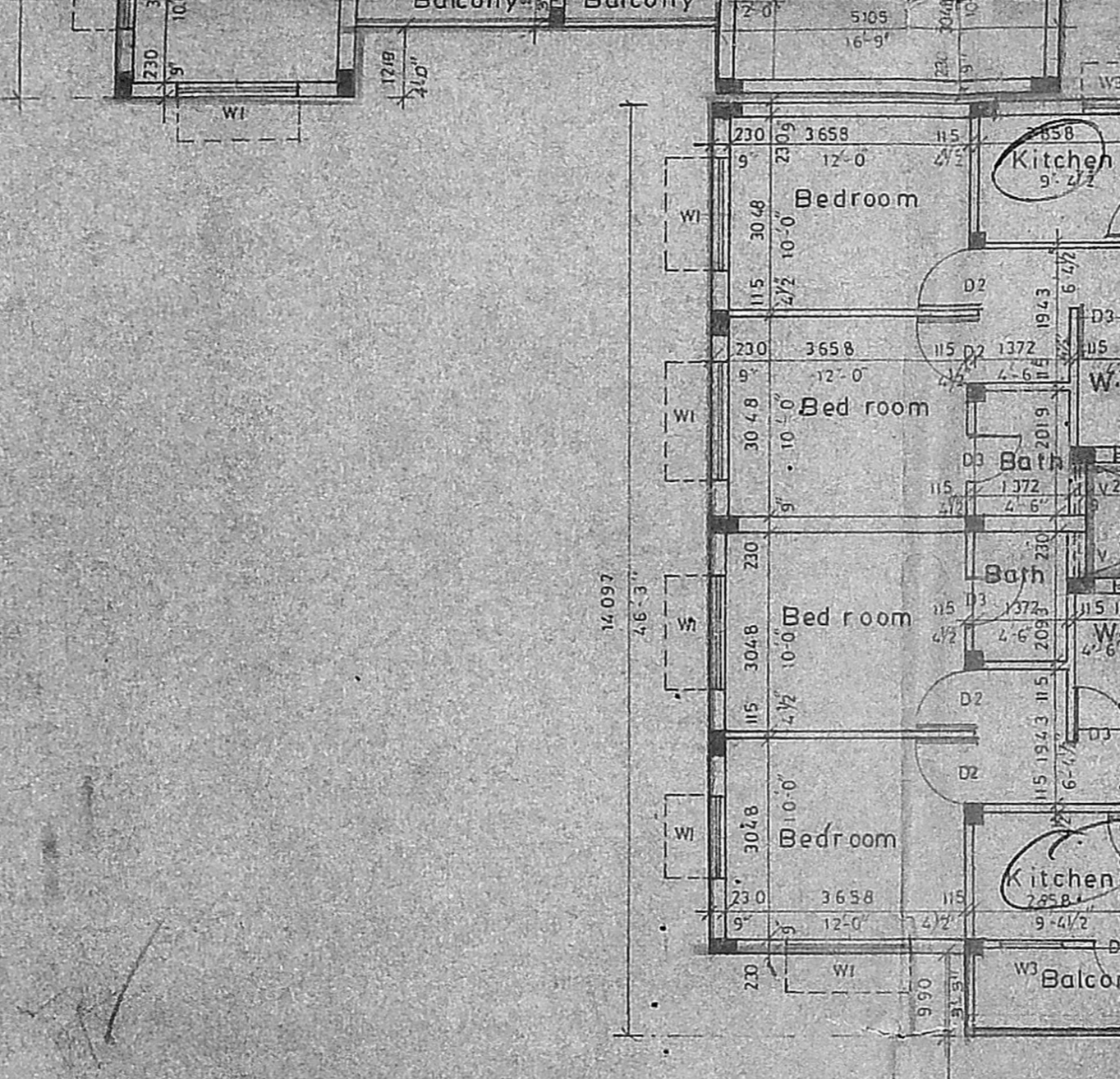
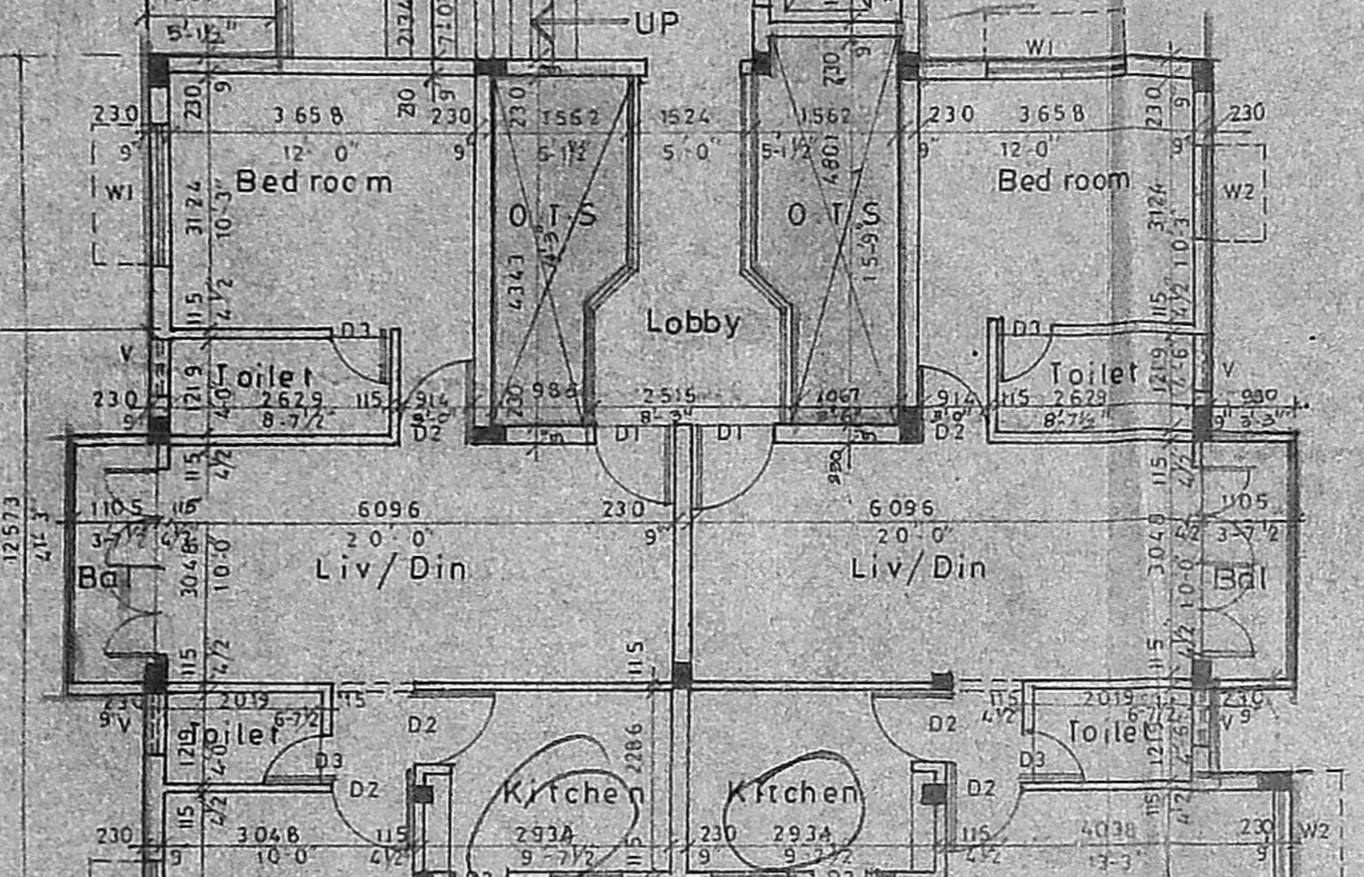
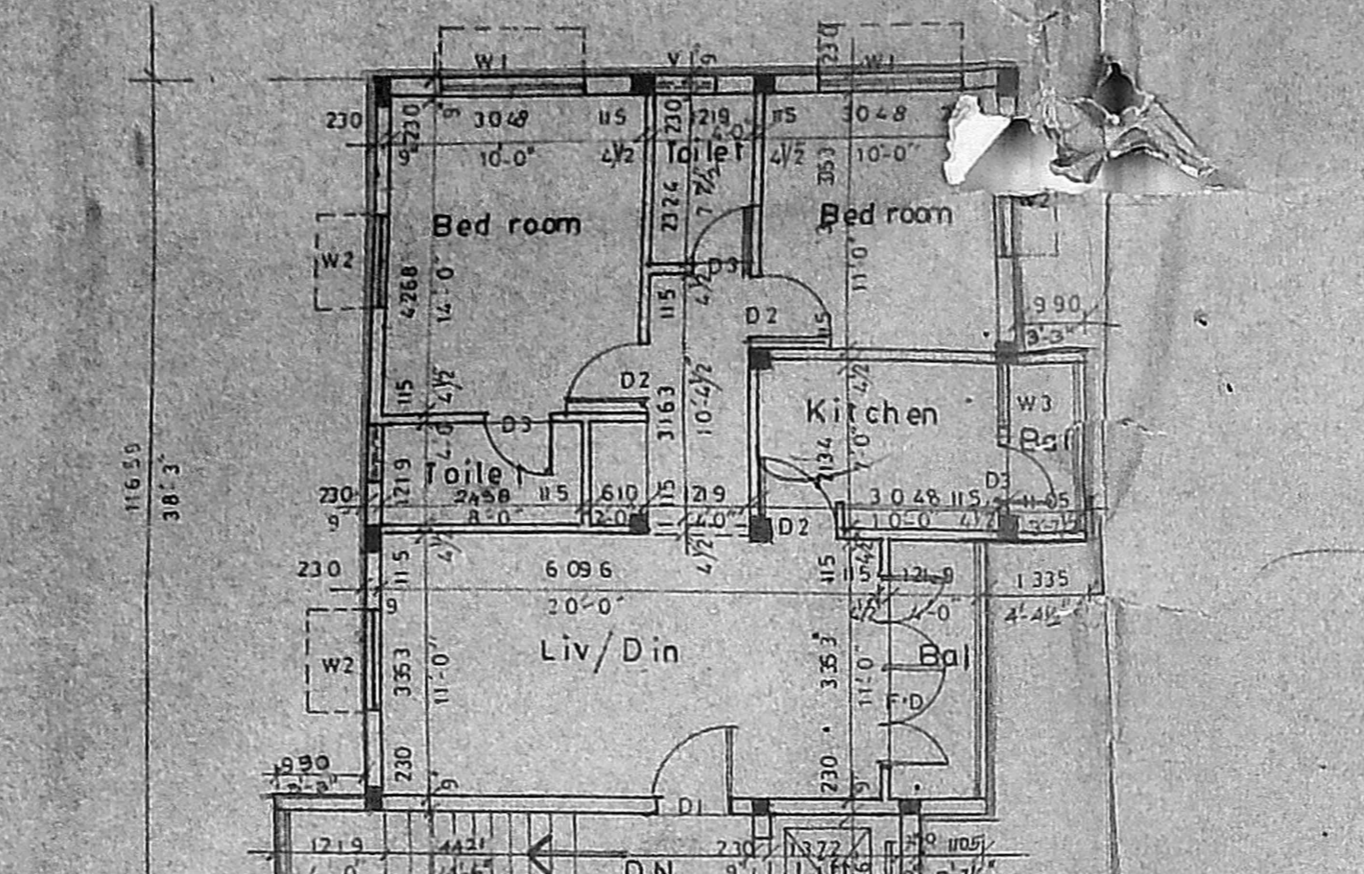

Planning Permit No. 15594/21 (D) 93
APPROVED
SUBJECT TO THE CONDITIONS IN THIS OFFICIAL ORDER.
NO. 15594/21 (D) 93
24/11/92
FOR MEMBER SECRETARY
MADRAS JUDICIAL APPOINTMENT
DEVELOPMENT AUTHORITY
MADRAS-600 008.

Schedule of joinery

No	Width	Height	Description
D1	990	2134	F-W Panel door
D2	914	2134	"
D3	762	2134	"
D4	1524	2134	"
W1	1829	1372	T-W Glazed window
W2	1219	1372	"
W3	914	914	"
W4	3658	1372	"
V	762	762	T-W Glazed ventilator
F D	2438	2134	T-W French door

Specification

- 1-Foundation in P.C.C 1:4:8 with Broken Granite jelly
- 2-C.C 1:2:4 For all R.C.C Works with Broken Granite jelly
- 3-3TK (230mm) Brick work in C.M 1:1
- 4-4TK (115mm) Brick work in C.M 1:1 with 6mm φ M.S Rods at every third course
- 5-Plastering the ceiling and exposed concrete surface in C.M 1:3
- 6-Plastering the walls in C.M 1:4
- 7-Weathering course in Brick jelly lime concrete 3" Average TK with a course of flat Mosaic tiles set in C.M 1:3
- 8-flooring with Hydraulic pressed Mosaic tiles set in C.M 1:4 and skirting 5" Height
- 9-The O-H-T is Hermetically sealed

Legend

- 1 PROPOSED CONSTRUCTION SHOWN THUS
- 2 BOUNDARY LINE
- 3 ROADS
- 4 SEWER LINE
- 5 WATER MAIN

MADRAS JUDICIAL APPOINTMENT NO. 15594/21 (D) 93
SC. NO. 15594/21 (D) 93
DATE 24/11/92

Job Title: PROPOSED APARTMENTS AND COMMERCIAL COMPLEX AT VELACHERY ROAD BEARING T.S Nos-29/4, 29/5 & 30 OF BLOCK No 6 OF VENKATAPURAM VILLAGE GUNDIR MADRAS FOR Mr. R. SUBRAMANIAN.

Architect: S. Subramaniam
Architect & Interior Designer
Licensed Class I, Surveyor No 90,
B) Vaidaranya, II Main Road,
Kasturibai Nagar, Adyar,
Madras-600020. Ph: 411305.

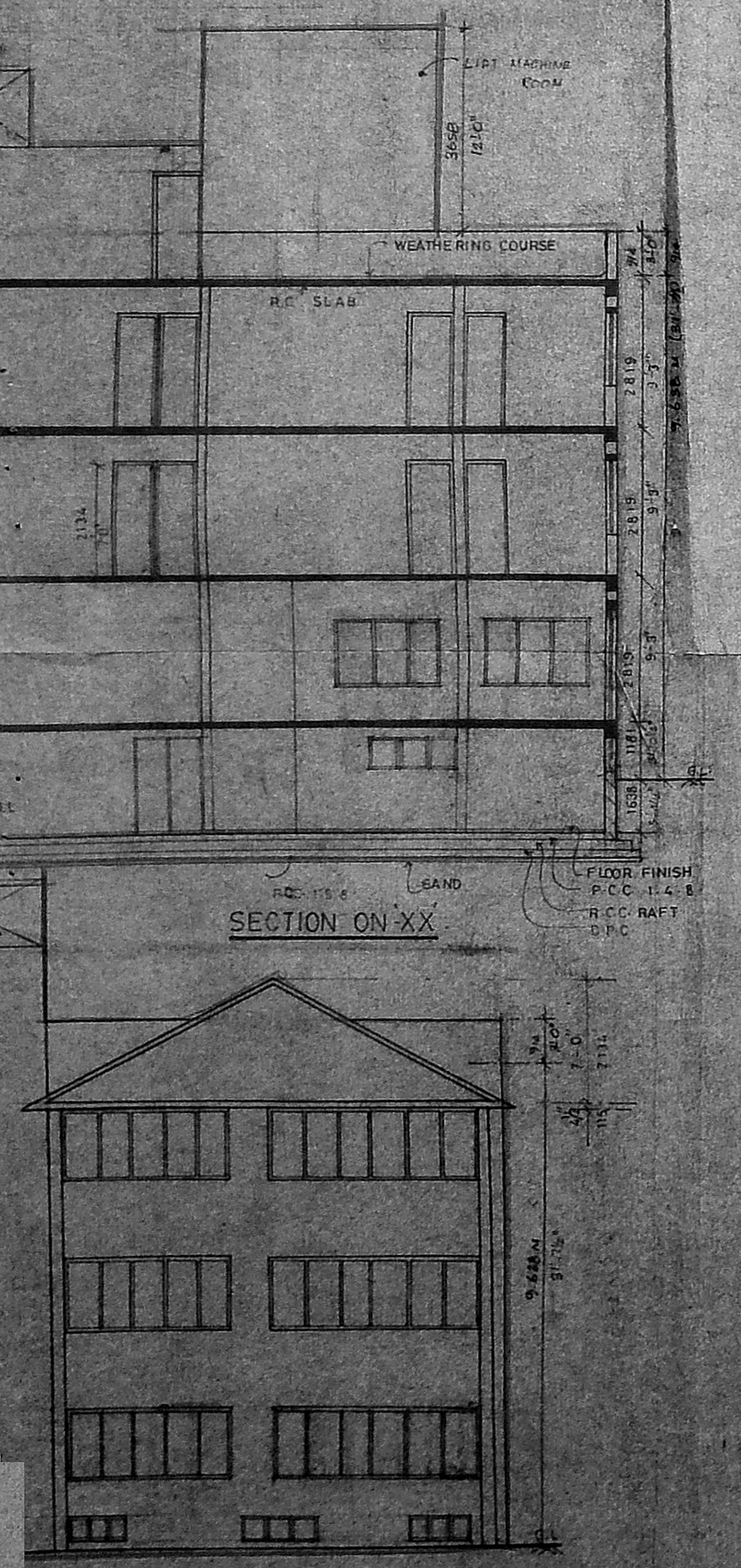

FRONT ELEVATION

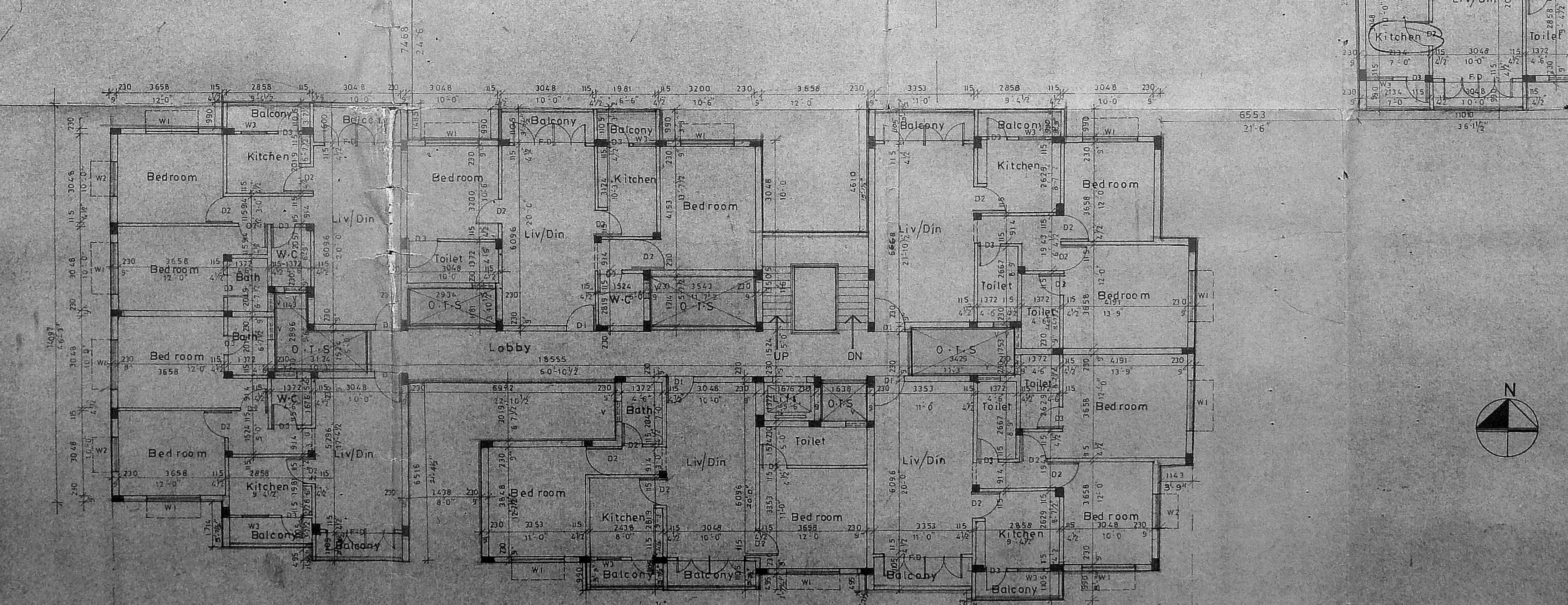

TYPICAL 1st, 2nd, 3rd, FLOOR PLAN

